

# CITY OF MARTINEZ

## FY 2022/23 PAVEMENT REHABILITATION PROJECT

### PROJECT NO. C1073-2 MARTINEZ, CALIFORNIA

UTILITY REPRESENTATIVE			
UTILITY	REPRESENTATIVE		PHONE
U.S.A.			811
DOMESTIC WATER	CONTRA COSTA WATER	RICHARD BROAD	925-688-8013
DOMESTIC WATER	CITY OF MARTINEZ	GEORGE PAVLOV	925-372-3587
SEWER	MT. VIEW SANITARY DISTRICT	RUBY VICENCIO	925-228-5635
DRAINAGE	CITY OF MARTINEZ	KHALIL YOWAKIM	925-372-3569
GAS	PACIFIC GAS & ELECTRIC	TIM MACLEAN	415-531-2199
ELECTRIC	PACIFIC GAS & ELECTRIC	JON RICHARDS	925-779-7741
FIRE	CONTRA COSTA COUNTY	-	925-941-3300
CABLE T.V.	COMCAST	CHAD PACKIN	925-290-5794

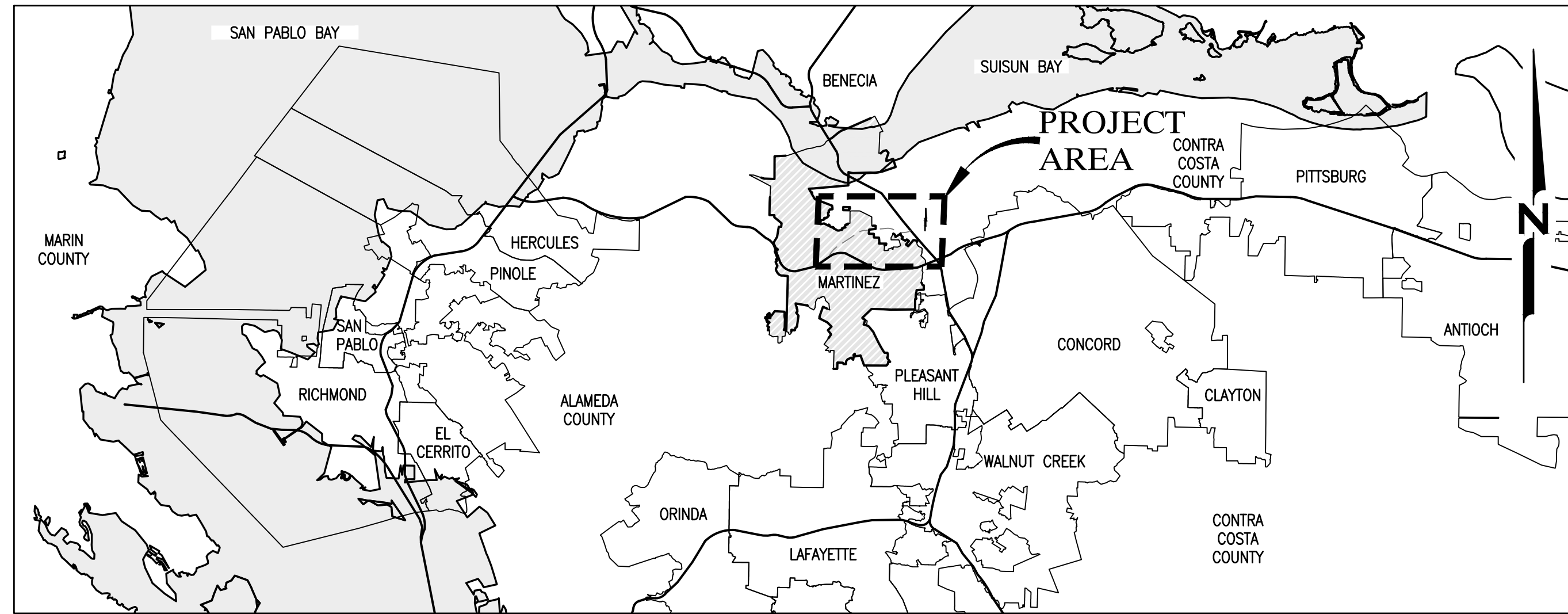

LOCATION MAP  
NTS

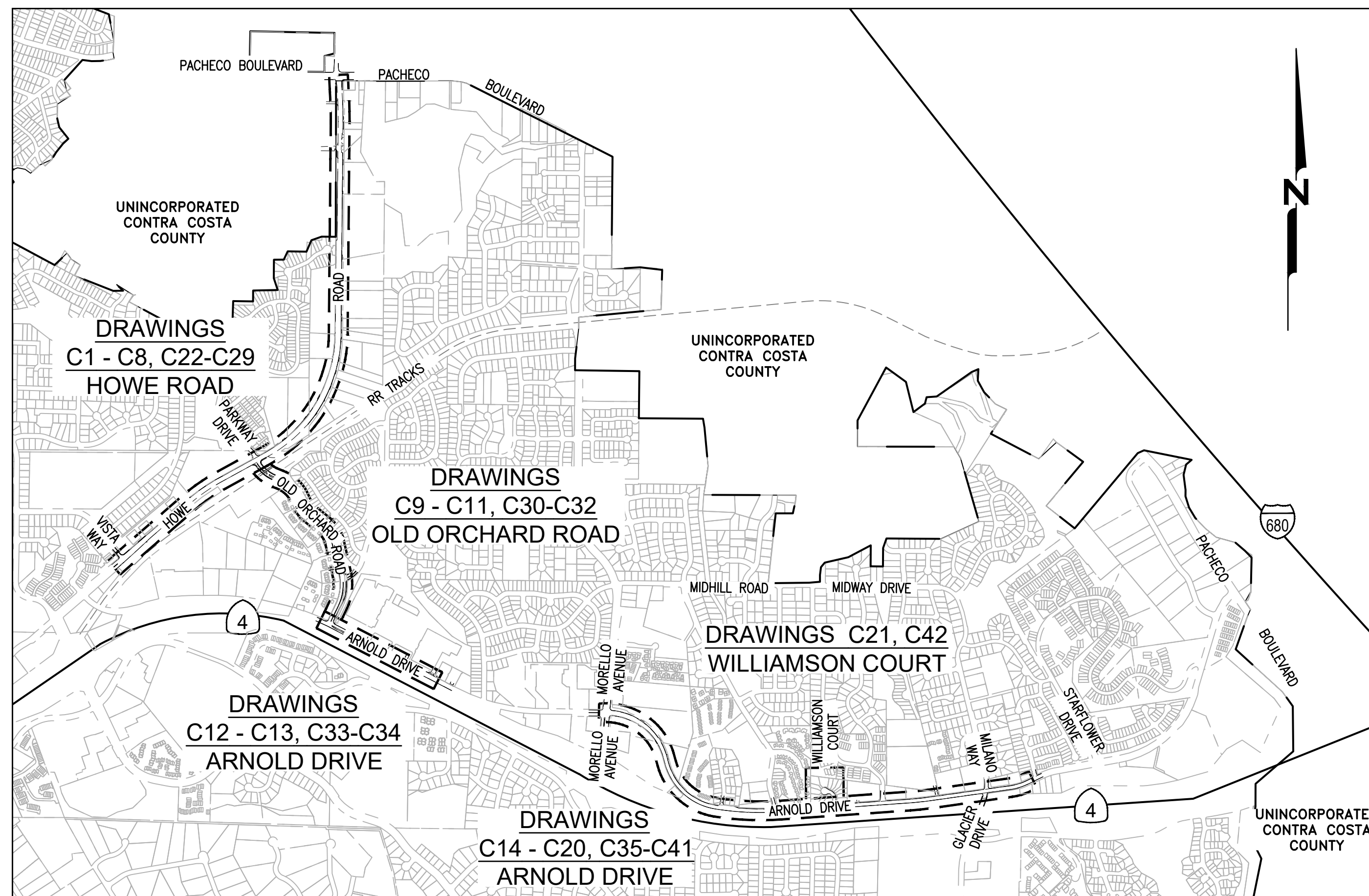

VICINITY MAP  
NTS

SHEET INDEX		
SHEET NO.	DRAWING NO.	SHEET TITLE
1	G1	TITLE SHEET
2	G2	NOTES, LEGEND AND ABBREVIATIONS
3	G3	CORING AND PAVEMENT TREATMENT TABLES
4	G4	STAGING PLAN
5	C1	IMPROVEMENT PLAN HOWE ROAD "H" 9+50 TO "H" 17+50
6	C2	IMPROVEMENT PLAN HOWE ROAD "H" 17+50 TO "H" 25+50
7	C3	IMPROVEMENT PLAN HOWE ROAD "H" 25+50 TO "H" 33+50
8	C4	IMPROVEMENT PLAN HOWE ROAD "H" 33+50 TO "H" 41+50
9	C5	IMPROVEMENT PLAN HOWE ROAD "H" 41+50 TO 49+50
10	C6	IMPROVEMENT PLAN HOWE ROAD "H" 49+50 TO 57+50
11	C7	IMPROVEMENT PLAN HOWE ROAD "H" 57+50 TO "H" 65+50
12	C8	IMPROVEMENT PLAN HOWE ROAD "H" 65+50 TO "H" 72+50
13	C9	IMPROVEMENT PLAN OLD ORCHARD ROAD "O" 9+50 TO "O" 17+50
14	C10	IMPROVEMENT PLAN OLD ORCHARD ROAD "O" 17+50 TO "O" 25+50
15	C11	IMPROVEMENT PLAN OLD ORCHARD ROAD "O" 25+50 TO "O" 31+60
16	C12	IMPROVEMENT PLAN ARNOLD DRIVE "A1" 9+50 TO "A1" 17+50
17	C13	IMPROVEMENT PLAN ARNOLD DRIVE "A1" 17+50 TO "A1" 24+00
18	C14	IMPROVEMENT PLAN ARNOLD DRIVE "A2" 9+50 TO "A2" 17+50
19	C15	IMPROVEMENT PLAN ARNOLD DRIVE "A2" 17+50 TO "A2" 25+50
20	C16	IMPROVEMENT PLAN ARNOLD DRIVE "A2" 25+50 TO "A2" 33+50
21	C17	IMPROVEMENT PLAN ARNOLD DRIVE "A2" 33+50 TO "A2" 41+50
22	C18	IMPROVEMENT PLAN ARNOLD DRIVE "A2" 41+50 TO "A2" 49+50
23	C19	IMPROVEMENT PLAN ARNOLD DRIVE "A2" 49+50 TO "A2" 57+50
24	C20	IMPROVEMENT PLAN ARNOLD DRIVE "A2" 57+50 TO "A2" 60+30
25	C21	IMPROVEMENT PLAN WILLIAMSON COURT "W" 9+50 TO "W" 12+70
26	C22	STRIPING PLAN HOWE ROAD "H" 9+50 TO "H" 17+50
27	C23	STRIPING PLAN HOWE ROAD "H" 17+50 TO "H" 25+50
28	C24	STRIPING PLAN HOWE ROAD "H" 25+50 TO "H" 33+50
29	C25	STRIPING PLAN HOWE ROAD "H" 33+50 TO "H" 41+50
30	C26	STRIPING PLAN HOWE ROAD "H" 41+50 TO 49+50
31	C27	STRIPING PLAN HOWE ROAD "H" 49+50 TO 57+50
32	C28	STRIPING PLAN HOWE ROAD "H" 57+50 TO "H" 65+50
33	C29	STRIPING PLAN HOWE ROAD "H" 65+50 TO "H" 72+50
34	C30	STRIPING PLAN OLD ORCHARD ROAD "O" 9+50 TO "O" 17+50
35	C31	STRIPING PLAN OLD ORCHARD ROAD "O" 17+50 TO "O" 25+50
36	C32	STRIPING PLAN OLD ORCHARD ROAD "O" 25+50 TO "O" 31+60
37	C33	STRIPING PLAN ARNOLD DRIVE "A1" 9+50 TO "A1" 17+50
38	C34	STRIPING PLAN ARNOLD DRIVE "A1" 17+50 TO "A1" 24+00
39	C35	STRIPING PLAN ARNOLD DRIVE "A2" 9+50 TO "A2" 17+50
40	C36	STRIPING PLAN ARNOLD DRIVE "A2" 17+50 TO "A2" 25+50
41	C37	STRIPING PLAN ARNOLD DRIVE "A2" 25+50 TO "A2" 33+50
42	C38	STRIPING PLAN ARNOLD DRIVE "A2" 33+50 TO "A2" 41+50
43	C39	STRIPING PLAN ARNOLD DRIVE "A2" 41+50 TO "A2" 49+50
44	C40	STRIPING PLAN ARNOLD DRIVE "A2" 49+50 TO "A2" 57+50
45	C41	STRIPING PLAN ARNOLD DRIVE "A2" 57+50 TO "A2" 60+30
46	C42	STRIPING PLAN WILLIAMSON COURT "W" 9+50 TO "W" 12+70
47	D1	DETAILS 1
48	D2	DETAILS 2
49	D3	DETAILS 3
50	D4	DETAILS 4
51	D5	DETAILS 5
52	D6	CURB RAMP DETAILS 1
53	D7	CURB RAMP DETAILS 2
54	D8	CURB RAMP DETAILS 3

60% SUBMITTAL  
PRELIMINARY  
FOR REVIEW  
NOT FOR CONSTRUCTION  
DATE: 09-06-2022

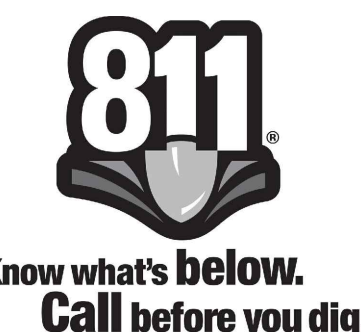

**NCE**  
501 Canal Blvd., Suite I  
Richmond, Ca. 94804  
(510) 215-3620 \* Fax (510) 215-2898

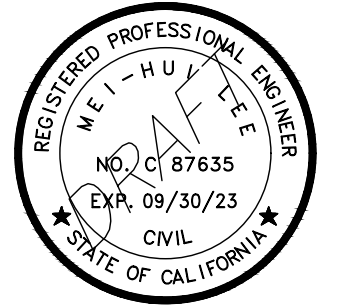

FY 2022/23  
PAVEMENT  
REHABILITATION  
PROJECT

OWNER



525 HENRIETTA STREET  
MARTINEZ, CA 94553

NO.	DATE	DESCRIPTION
-----	------	-------------

PROJECT NO: 615.04.55

DESIGNED BY: MG, MHL

DRAWN BY: AV

CHECKED BY: FH DATE 8/18/2022

DATE: 9/6/2022

This drawing is the property of NCE, including all patented and patentable features, and/or confidential information and its use is conditioned upon the user's agreement not to reproduce the drawing, in whole or part, nor the material described thereon, nor the use of the drawing for any purpose other than specifically permitted in writing by NCE.

SHEET TITLE

TITLE SHEET

DRAWING

G1

SHEET 1 OF 54